Do you need a big toe joint fusion?

Lapiplasty®
Big Toe Joint Fusion
may be right for you.



Explore Life After

Lapiplasty®

Big Toe Joint Fusion

Lapiplasty®

Big Toe Joint Fusion

How it works

First-

The bone surfaces are prepared and advanced instrumentation is designed to straighten the big toe, repositioning the 3D alignment of the joint.

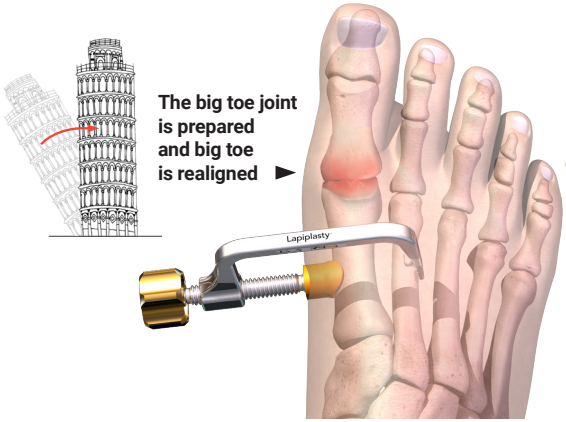

"Patients suffering at the big toe joint **are still candidates for Lapiplasty®, benefiting from the same technology,** just with the fusion taking place at the MTP (big toe) joint."

Dr. William DeCarbo



Did you know?

"In my practice, I **weight-bear** my patients in a protective boot **within days of surgery**. I am a big believer in early weight-bearing to help promote a speedy recovery. The Treace Medical Concepts hardware technology helps me achieve those goals.†"

Dr. Robert Santrock

Then-

Patented Lapiplasty® titanium implants secure the big toe alignment.

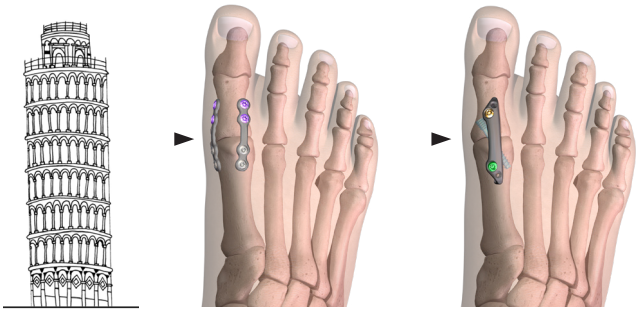

Lapiplasty® Biplanar Plates

Lapiplasty® SpeedMTP® Implants

An arthrodesis (fusion) of the big toe joint using Lapiplasty® technology:

- ✓ Aimed at getting you back on your feet quickly, in a boot.*
- ✓ Designed to straighten the big toe and restore 3D alignment of the big toe joint.
- ✓ Patented Lapiplasty® fixation technology secures the joint using low-profile implants that help reduce the chance of irritation.

* TMC Data on File

You have questions...
We have answers from doctors*

How does Lapiplasty® Big Toe Joint Fusion differ from "normal" Lapiplasty®?

" The concept of **Lapiplasty® Big Toe Joint Fusion** differs in that the patented plates are placed at a different joint location - the big toe joint versus the base of the metatarsal joint."

– Dr. Mindi Dayton

Is Lapiplasty® Big Toe Joint Fusion covered by insurance and Medicare?

Yes. Insurance and Medicare typically cover bunionectomy and joint fusion procedures that utilize the Lapiplasty® System when deemed medically necessary. Your doctor's office can reach out to your provider to determine your level of coverage. This process is best left to your doctor's office.

**Physicians are paid consultants of Treace Medical Concepts, Inc.*

Ask if Lapiplasty® Big Toe Joint Fusion is right for you.

“After walking off balance for five years to compensate for the pain,
I’m finally able to walk normally again.

**Just four months after surgery,
I’m back to doing all the activities
that I enjoy again** like golf, hunting, and my evening walks.”

Mark, Lapiplasty® Big Toe Joint Fusion patient



The results
speak for themselves

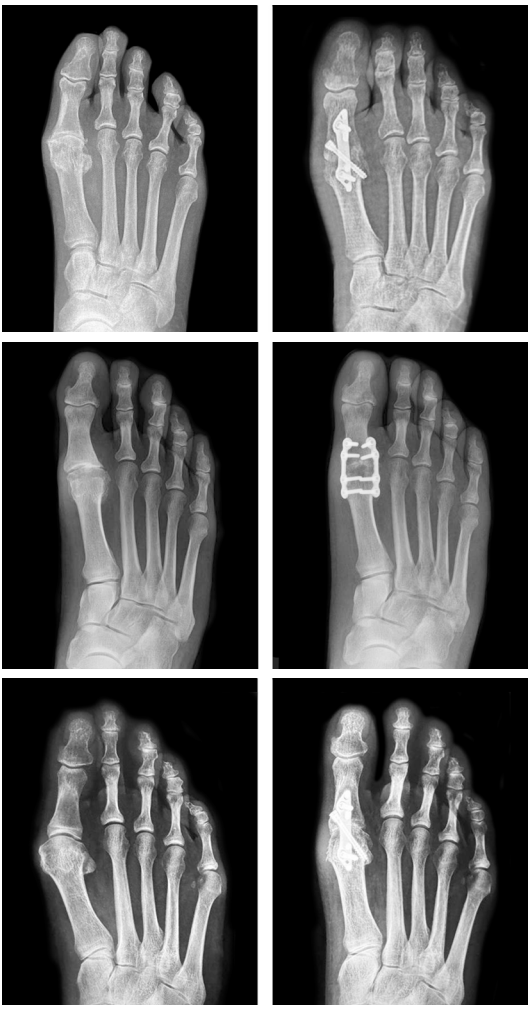

*Constructs shown at surgeons' discretion. Individual results may vary.

Examples are pre- and post-op xrays

“ If I’d have known I’d be this happy after Lapiplasty® Big Toe Joint Fusion, I’d have done it five years ago. ”

Mark, Lapiplasty® Big Toe Joint Fusion patient



Lapiplasty®

Big Toe Joint Fusion

†Of course, recovery varies by patient, as care differs depending on the individual's needs and surgeon's medical opinion/preference. Each individual's experience is unique to them, but we invite you to visit **www.Lapiplasty.com** to read more patient stories and to learn more about the procedure, including the risks associated with surgery.

Only a surgeon can tell if **Lapiplasty® Big Toe Joint Fusion** is right for you.

There are potential risks with surgery and recovery takes time. Potential risks include, but are not limited to: infection, discomfort from the presence of the implant, loosening of the implant, and loss of correction with nonunion or malunion - which means that the bone does not heal correctly.

For more information, including benefit and risk information about the procedure, please visit **www.Lapiplasty.com**.

TREACE®

A Step Ahead.™

Registered marks and trademarks of Treace Medical Concepts, Inc.
Pat. treace.com/patents ©2025 Treace Medical Concepts, Inc. All Rights Reserved. M4801A